

DEPARTMENT OF LABOR AND EMPLOYMENT

RATIONALIZED ORGANIZATIONAL STRUCTURE

ATTACHED AGENCIES:

1. Institute for Labor Studies
2. Maritime Training Council
3. National Conciliation and Mediation Board
4. National Labor Relations Commission
5. National Maritime Polytechnic
6. National Wages and Productivity Commission
7. Overseas Workers and Welfare Administration
8. Philippine Overseas Employment Administration
9. Professional Regulations Commission
10. Technical Education and Skills Development Authority

ATTACHED CORPORATION:

1. Employees Compensation Commission
2. Occupational Safety and Health Center

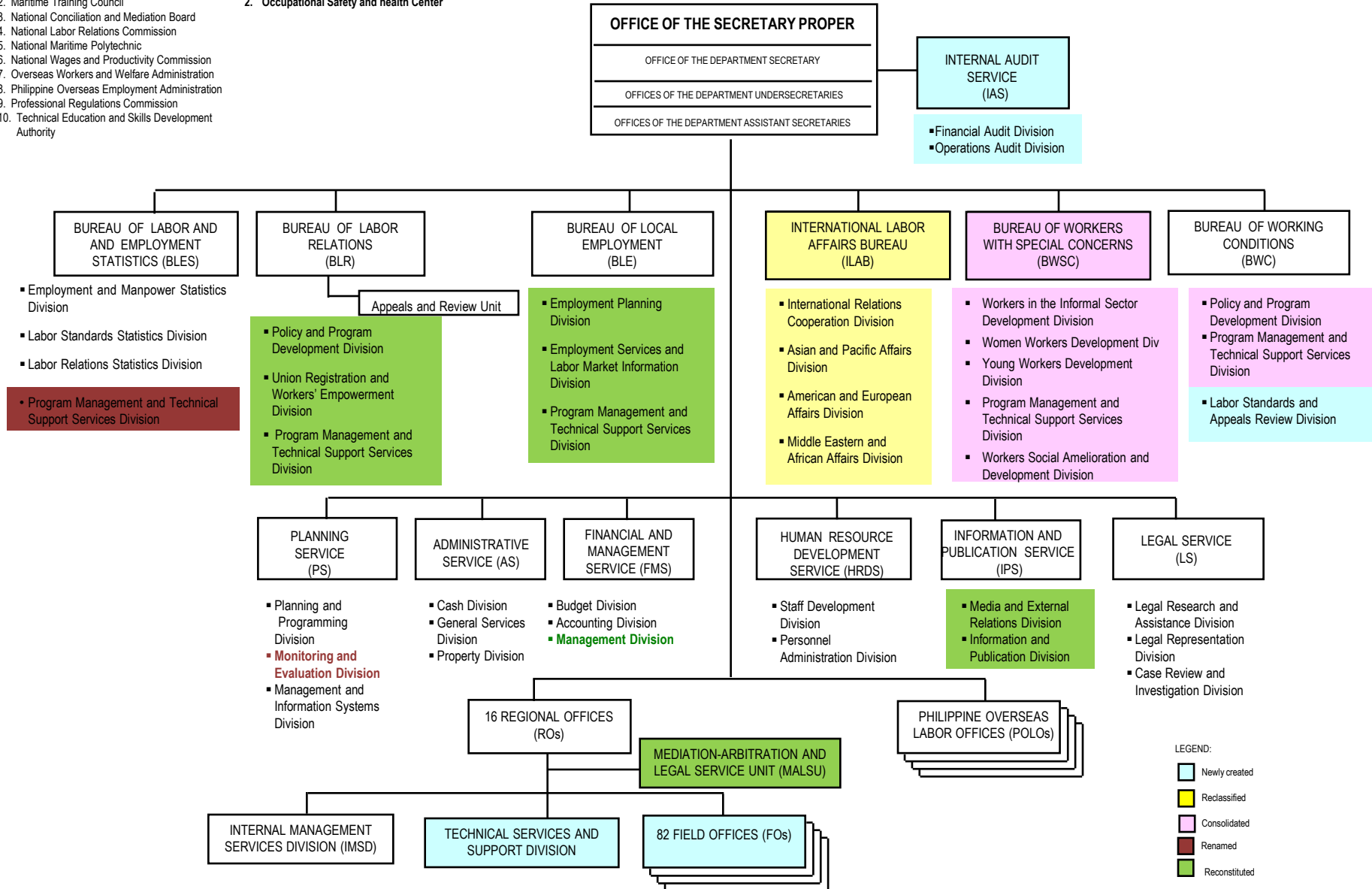

LEGEND:

- Newly created
- Reclassified
- Consolidated
- Renamed
- Reconstituted